

ALTO I

Vocal

8/5(27)

STOWLY

AT LAST

A (MILLER RECORD)

CLAR.

ALTO 1-2

At hAST

E

2

p

mf

F

mf

TEMPO

mf

mf

AT LAST

(MILLER RECORD)

Slowly

A

Mf

p

Mf

ALTO II

AT LAST

2

"AT LAST"

(MILLER RECORD)

Slowly

A

AT LAST

TENOR I

TENOR II

" AT LAST "

(MILLER RECORDS)

SLOWLY

Mf

Continuation of the melodic line from the previous staff, featuring slurs and accents.

B

p

Continuation of the melodic line from the previous staff, featuring a triplet of eighth notes and a fermata.

C

Mf

D

Continuation of the melodic line from the previous staff, featuring slurs and accents.

AT LAST

TENOR II

2

" AT LAST "

(MILLER RECORD)

Slowly

BARITONE

AT LAST

2

p

mf

mf

TEMPO

mf

mf

TRPT. I

"AT LAST"

(MILVA RECORD)

Slowly

Empty musical staff.

Vocal

[B]

[C]

[D]

[E]

[F]

TRPT. II

" AT LAST "

SLowly

TRPT. III

"AT LAST"

(MILLS RECORD)

SLOWLY

Two empty musical staves at the bottom of the page.

TRPT. IV

" AT LAST

(MILNER RECORDS)

Slowly

A **CUP**

B **OPEN** 7

C

D 6 **CUP** 1. 2. 2

E 3

F 6

TEMPO

Two empty musical staves at the bottom of the page.

TRM.B. I

" AT LAST "

Slowly

A

B

CUP

B

OPEN

SP

C

D

6 CUP

1. 2. 2

E

F

TEMPO

TRM.3. =

AT LAST

(MILVA RECORD)

Slowly

The score is written in a cursive, handwritten style with various annotations and markings.

TRMB. III

" AT LAST "

SLOWLY

The musical score is written for Trumbone II and is titled "AT LAST". It begins with the instruction "SLOWLY". The score is divided into sections labeled A through F:

TRMB. IV

"AT LAST"

Slowlly

SWITMK

5/20/42

"AT LAST"

(MILWA RECORDS)

A

F Bbm Eb Eb F Fm Bbm Eb (D1)

Fm Ab Db Eb F Fm Bbm Eb

B

PIANO

Dbm Eb F Ab Am

AT LAST m 2-

C

GTR

D

2

E

GTR "AT LAST"

F

- Measure 1: Chords F#m1, B7b9
- Measure 2: Chords Bm1, E7b9
- Measure 3: Chord A
- Measure 4: Chords Bm1, E+7

Includes guitar-specific notation: slash marks for muted strings, a circled '1' for the first fret, and a circled '2' for the second fret.

- Measure 1: Chords A, F#m1
- Measure 2: Chords Bm1, E+7
- Measure 3: Chords A, F#m1
- Measure 4: Chord Bm1

Includes guitar-specific notation: slash marks for muted strings and a circled '2' for the second fret.

TEMPO

TEMPO

- Measure 1: Chord A
- Measure 2: Chord D9
- Measure 3: Chords Bm1, B09
- Measure 4: Chord A

Includes guitar-specific notation: slash marks for muted strings and a circled '2' for the second fret.

Empty musical notation system 4.

Empty musical notation system 5.

Empty musical notation system 6.

Empty musical notation system 7.

Vocal

Piano AT LAST

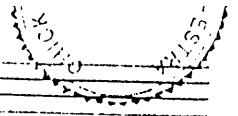

WALT STUART (with recono)

A Ab Bbm⁷ Eb⁷ Ebsus Ab Fm⁷

Bm⁷ Eb⁷ (b9) AbMA⁷ Ab6 Db Eb⁷ Ab Fm⁷ Bbm⁷ Eb⁷

B DbMA⁷ Bbm⁷ Ab ABMA⁷

C D9 C#m⁷ Bm⁷ Bbm⁷ Am⁷ Abm⁷ Gm⁷ F#m⁷ Bm⁷ E⁷ b9

D A Bm⁷ E⁷ A F#m⁷ Bm⁷ E⁷

9

Chords and notes shown in the first system:

- Chords: C#m7, F#m7, Bm7, E7b9, 1, A, GMA7, E9, E9

Chords and notes shown in the second system:

- Chords: 2, A0, A, Em7, A9, E, D, E7b9, C#m7, F#m7

Chords and notes shown in the third system:

- Chords: D#m7b5, G#b9, C#m6, Am6, F#0, Em7, F0, Dm6

Chords and notes shown in the fourth system:

- Chords: F#m7, B7b9, Bm7, E7b9, F, A, Bm7, E+7

Chords and notes shown in the fifth system:

- Chords: A, F#m7, Bm7, E+7, A, F#m7, Bm7

Chords and notes shown in the sixth system:

- Chords: A, D9, Bm7, A

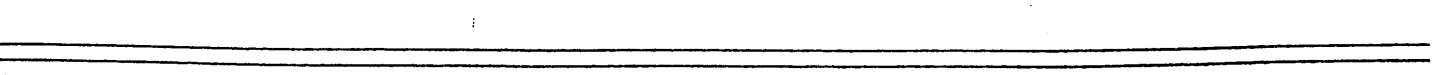
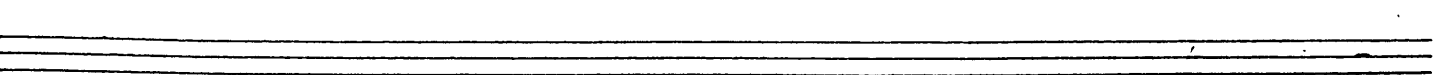
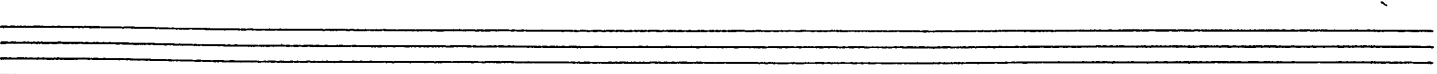
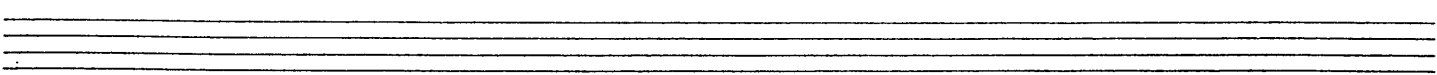
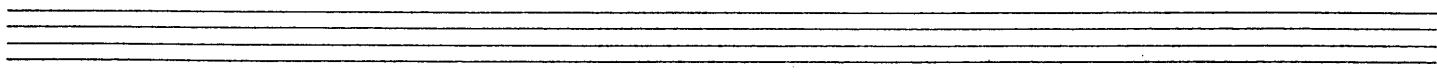
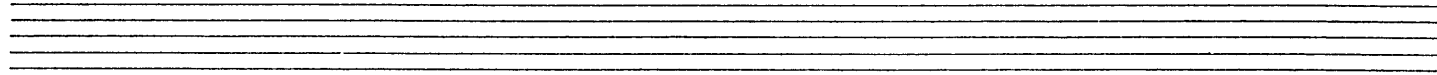

BASS

"AT LAST"

(MUSIC REPERTORY)

Slowly

A

B

C

D

E

Two empty musical staves at the bottom of the page.

AT LAST

BASS

F

TEMPO

A

mf

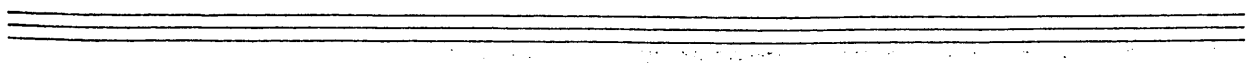
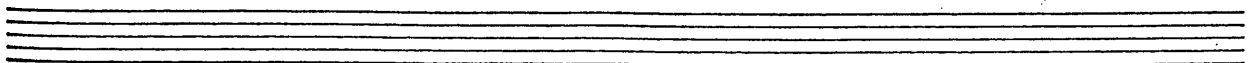
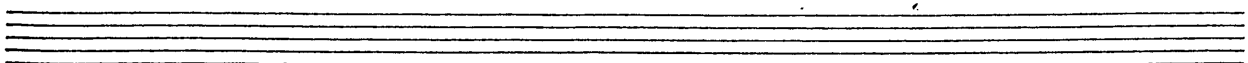
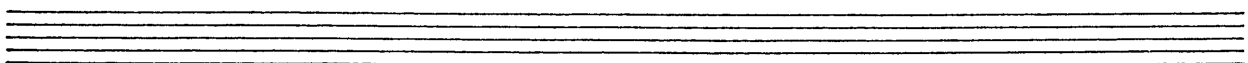
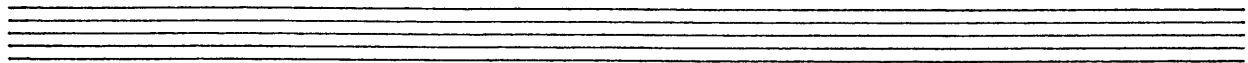
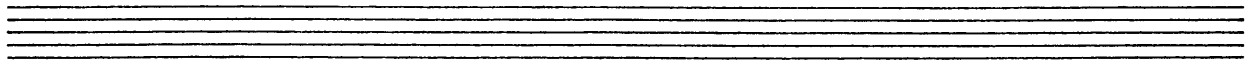
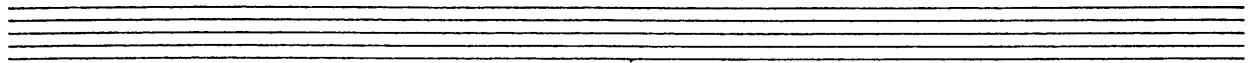

DRUMS

"AT LAST"

(MILLS RECORD)

Slowly

o

A

MP

DB

B

C

D

E

F

TEMPO

MP

